

TEANAWAY WAGON WHEEL PLAT AMENDMENT  
 VACATE and RELOCATE PORTIONS OF BOONDOGGLE ROAD AND EAST BOONDOGGLE ROAD  
 Portions of Blocks 1, 2, 5; In Parts of the SE4NW4; SW4NE4; NE4SW4; NW4SE4; S26, T21N R15E WM  
 Book 6 of Plats, Pages 30 - 43; Records of Kittitas County, November 1973

PRELIMINARY

**AUDITOR'S CERTIFICATE**  
 FILED OF RECORD THIS \_\_\_ DAY OF \_\_\_\_\_ 2001 AT \_\_\_\_\_ IN \_\_\_\_\_ BOOK \_\_\_ OF SHORTPLATS, PAGE \_\_\_\_\_, AT THE REQUEST OF \_\_\_\_\_  
 Kittitas County Auditor, by: \_\_\_\_\_  
 Deputy County Auditor

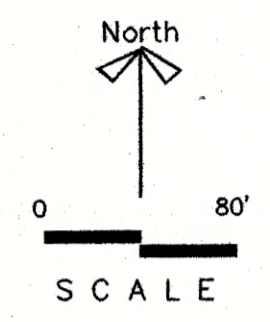

**KITTITAS COUNTY DEPARTMENT OF PUBLIC WORKS**  
 EXAMINED AND APPROVED THIS \_\_\_ DAY OF \_\_\_\_\_ 20 \_\_\_ AD.  
 DIRECTOR, DEPARTMENT OF PUBLIC WORKS

**KITTITAS COUNTY HEALTH DEPARTMENT**  
 PRELIMINARY INSPECTION INDICATED SOIL CONDITIONS MAY ALLOW THE USE OF SEPTIC TANKS AS A TEMPORARY MEANS OF SEWAGE DISPOSAL FOR SOME, BUT NOT NECESSARILY ALL, BUILDING SITES WITHIN THIS SHORT PLAT. PROSPECTIVE PURCHASERS OF LOTS ARE URGED TO MAKE INQUIRIES AT THE KITTITAS COUNTY HEALTH DEPARTMENT ABOUT THE ISSUANCE OF SEPTIC TANK PERMITS FOR LOTS.  
 DATED THIS \_\_\_ DAY OF \_\_\_\_\_ 20 \_\_\_ AD.  
 KITTITAS COUNTY HEALTH OFFICER

**CERTIFICATE OF COUNTY PLANNING DIRECTOR**  
 I HEREBY CERTIFY THAT THE PLAT AMENDMENT IN PORTIONS OF BLOCKS 1, 2 & 5; PLAT OF TEANAWAY WAGON WHEEL HAS BEEN EXAMINED BY ME AND FIND THAT IT CONFORMS TO THE COMPREHENSIVE PLAN OF KITTITAS COUNTY PLANNING COMMISSION.  
 DATED THIS \_\_\_ DAY OF \_\_\_\_\_ 20 \_\_\_ AD.  
 KITTITAS COUNTY PLANNING DIRECTOR

**CERTIFICATE OF KITTITAS COUNTY TREASURER**  
 I HEREBY CERTIFY THAT THE TAXES AND ASSESSMENTS ARE PAID FOR THE PRECEDING YEARS AND FOR THIS YEAR IN WHICH THE PLAT AMENDMENT IS NOW TO BE FILED.  
 PARCEL NUMBERS AS SHOWN ON PLAT AMENDMENT  
 DATED THIS \_\_\_ DAY OF \_\_\_\_\_ AD.  
 KITTITAS COUNTY TREASURER

**SURVEYOR'S CERTIFICATE**  
 THIS MAP CORRECTLY REPRESENTS A SURVEY MADE BY ME IN CONFORMANCE WITH THE REQUIREMENTS OF THE SURVEY RECORDING ACT AT THE REQUEST OF \_\_\_\_\_  
 ROBERT L. BAILEY, PE/PLS #9743

**ROBERT L. BAILEY, PE/PLS #9743**  
 808's L L L C  
 Professional Land Surveying  
 4201 Hwy 970, Cle Elum, WA. 98922  
 509-674-5551

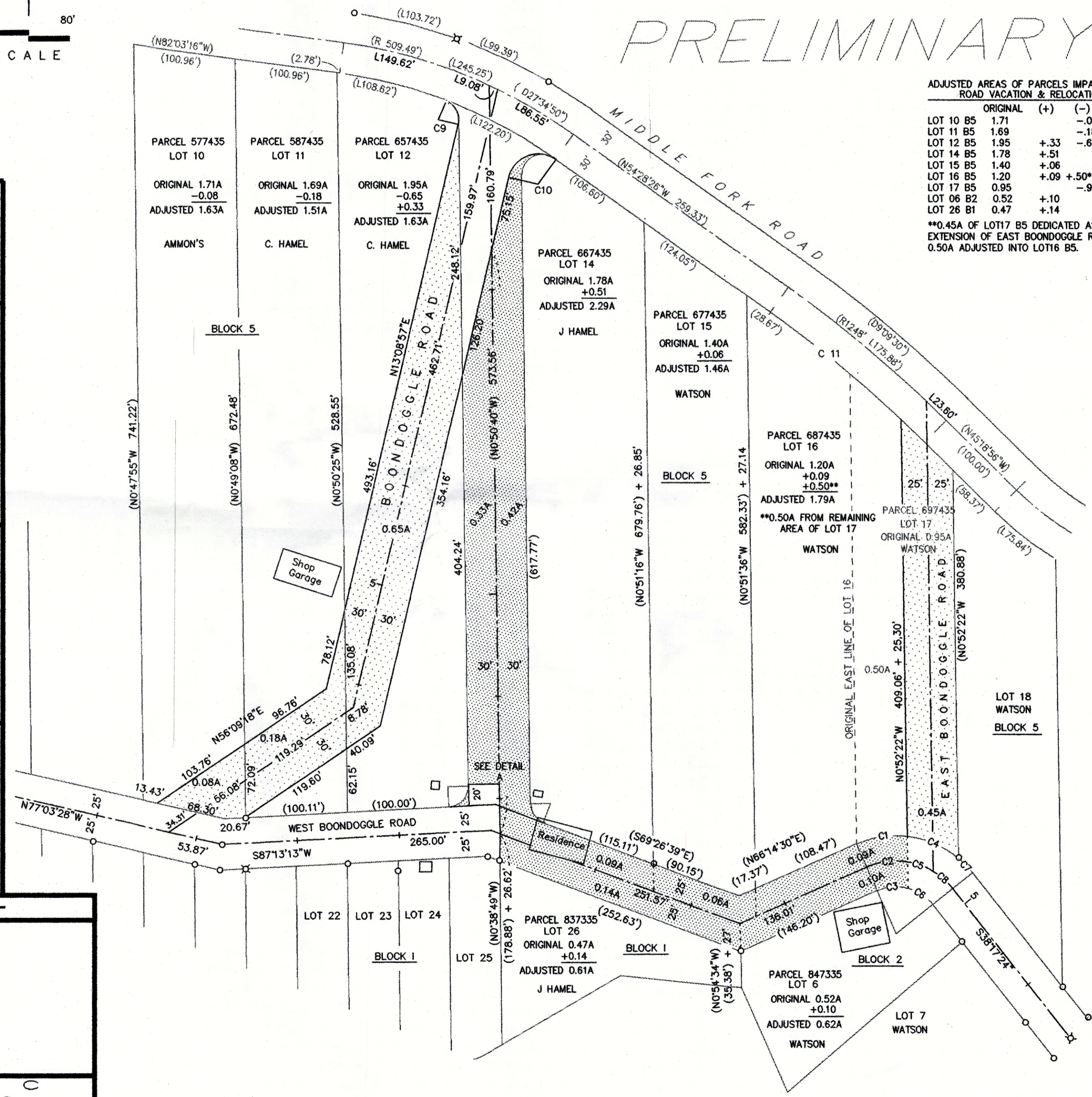

**ADJUSTED AREAS OF PARCELS IMPACTED BY ROAD VACATION & RELOCATION**

LOT	ORIGINAL (+)	(-) ADJUSTED
LOT 10 B5	1.71	-0.08 1.63
LOT 11 B5	1.69	-0.18 1.51
LOT 12 B5	1.95	+0.33 -0.65 1.63
LOT 14 B5	1.78	+0.51 2.29
LOT 15 B5	1.40	+0.06 1.46
LOT 16 B5	1.20	+0.09 +0.50** 1.79
LOT 17 B5	0.95	-0.95 0**
LOT 06 B2	0.52	+0.10 0.62
LOT 26 B1	0.47	+0.14 0.61

**CURVE & LINE DATA**

D	A	R
C1	30°25'19"	50.95' 95.96'
C2	33°05'59"	40.99' 70.96'
C3	38°46'23"	31.10' 45.96'
C4	33°10'15"	55.56' 95.96'
C5	21°46'00"	26.96' 70.96'
C6	36°41'44"	29.44' 45.96'
C7	11°52'32"	18.89' 95.96'
C8	20°36'08"	25.52' 70.96'
C9	74°23'28"	25.97' 20.00'
C10	106°48'12"	55.92' 20.00'
C11	7°48'36"	166.08' 1218.00'

\*\*0.45A OF LOT17 B5 DEDICATED AS R/W FOR THE EXTENSION OF EAST BOONDOGGLE ROAD; REMAINING 0.50A ADJUSTED INTO LOT16 B5.

**LEGEND & NOTES**

- o FOUND; IP's, REBAR OR PIPES
- ( ) PREVIOUSLY RECORDED DATA
- ⋈ EXISTING MONUMENTS FOR CONTROL

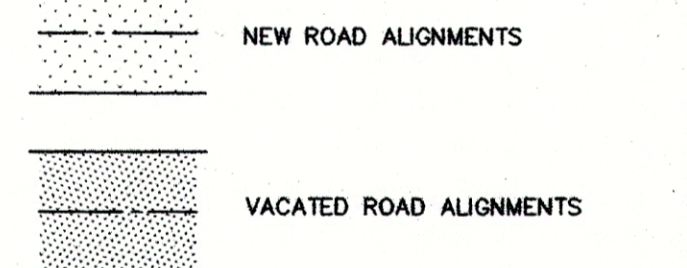

BASIS OF BEARINGS: CENTERLINE MIDDLE FORK RD  
 SURVEY PERFORMED WITH NIKON TOTAL STATION TO AN ACCURACY EXCEEDING REQUIREMENTS.

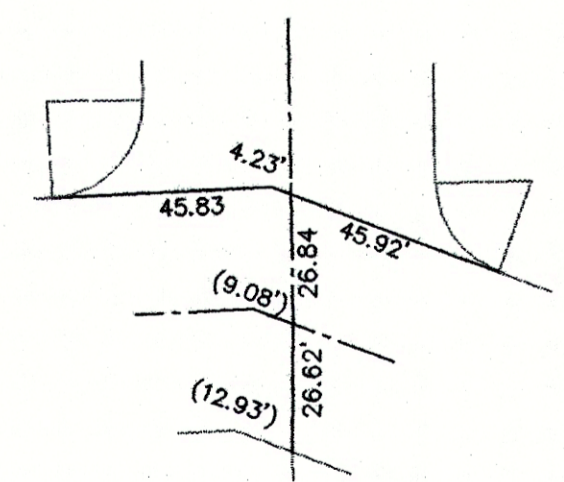

DETAIL A  
 No Scale

RECEIVED  
 SEP 08 2014  
 KITTITAS COUNTY  
 CDS